Richmond Record-Herald

VOL. XXV—FIFTEENTH YEAR | RICHMOND, CONTRA COSTA COUNTY, CAL.—TUESDAY, AUGUST 15, 1916. | NUMBER 12.

R.R. MANAGERS OFFER TERMS TO TRAINMEN, LAST REPORT

WASHINGTON, August 15.—A definite proposition for a compromise in the threatened strike of 400,000 railroad men was put up to President Wilson by the railroad managers today. It will be placed before the employees at 3 o'clock this afternoon, when they are scheduled to assemble in the green room of the White House for another conference with the president.

Through Elisha Lee, spokesman for the managers, the railroads cited figures intended to show that it was impossible to grant an eight hour day on the terms demanded by the men. They offered, however, as a counter proposition, to recognize a shorter working day—some of the railway managers suggested eight hours and others nine—but insisted that if this was granted a neutral commission should lay down the law as to how the plan must be made effective.

Finally the managers left this proposal with the president, to be discussed with representatives of the several brotherhoods at 3 o'clock this afternoon. Meanwhile, the situation remains practically unchanged.

The president went after details in today's conference with the railroad managers and asked numerous questions regarding the railroads' claims. He also demanded and received answers to questions he already had propounded to the brotherhoods' representatives.

TROUBLE WITH FREIGHT

The managers today pointed out that the freight divisions are too long for the crews to cover them in eight hours and that overtime pay, in conformity with the men's demands, would be ruinous to the railroads.

The managers insisted that they would be glad to grant the shorter day if it were possible. During the discussion the proposition to accept the eight or nine hour working day in principle was brought up and the proposition was made to read that the railroads will declare for it if the men agree to have the manner of making it effective passed on by a neutral arbitration board.

MANY ENJOY WHIST PARTY OF NEIGHBORS

E. E. Klein won the first prize at the whist party he'd by Richmond lodge Royal Neighbors of America in Pythian hall last night. Others were H. Long, W. Fisher, Mrs. Hudson, Mrs. J. P. Arnold and Mrs. Johnston. The committee in charge of the party was Mesdames Vickery, Richards, Klein and McMaster.

ATTACKER OF 6YR. OLD GIRL FACES TRIAL

(Special to Record-Herald)

MARTINEZ, August 15.—Guisto Andriene, Richmond barber facing charges of criminal assault upon six-year-old Roza Giovenetta, appeared before Superior Judge A. B. McKenzie for trial today. Andriene when taken into custody after the assault professed ignorance of the charge.

FOR TURLOCK

Mr. and Mrs. J. H. Perry and family will leave tonight for a two weeks' visit in Turlock. Mrs. Perry will visit with her sister, Mrs. Frank Aschwander.

ALTHOUGH A COMPLAINT WAS PREPARED BY THE DISTRICT ATTORNEY'S OFFICE UNDER THE RED LIGHT ABATEMENT ACT AGAINST GRACE MILLER, THE KEEPER, OF A NOTORIOUS HOUSE,

1 1 1

DAYS AGO, IT IS NOT YET FILED.

ATTORNEY TINNING IN THE PETERSEN CASE, MADE THE CHARGE IN THE SUPERIOR COURT THAT THE DISTRICT ATTORNEY NEVER DID INTEND TO PROCEED AGAINST GRACE MILLER.

IT LOOKS AS IF HE KNEW WHAT HE WAS TALKING ABOUT. AND THE GENERAL PUBLIC IS STILL ASKING

WHY?

COUNTY ROADWORK CURTAINS ALL PUBLICITY

Road improvements amounting to $159,000 which the board of supervisors is planning may curtail county publicity at the various fairs an exhibits. T. Ocher, manager of the display booths at San Francisco's civic auditorium asked the council last night if it cared to enter into an advertising campaign. When referred to the board of supervisors he stated that Chairman Trythall of the board had informed him that the Contra Costa county road work would permit very little publicity this year.

INJURED MAN IS RECOVERING

M. H. Grendona, San Pablo rancher, who sustained a serious injury to his left eye several days ago is reported to be out of danger.

COMMITTEES APPOINTED BY LEAGUE

Three committees of five members each were appointed by President Alvin Gerlach of the Public Welfare league last night. The committees appointed are executive, finance and investigating. The league contemplates making some very startling disclosures in a few days.

TO RECEPTION

A large number of the Y. L. I. members of this city are preparing to attend the reception which San Francisco lodge of that order will tender to Mrs. Stacia Hill in that city tonight.

EXPERT ASKS WORK FIXING WATER COST

George R. Maxwell, valuation expert and engineer offered his services to the city council last night in appraising the actual cost of the Peoples Water company. Maxwell's offer follows the report of the Richmond Water commission of their plans for purchasing the company's distributing system.

He asks $15 a day for his services or $750 for his entire work. The matter was referred to City Attorney D. J. Hall.

LITIGATION BLOCKS WORK SAYS COMPANY

Declaring further progress in dredging a navigable channel through the Mintzer estate on the marshes west of the Santa Fe shops to be blocked by litigation, the North American Dredging company asked a portion of its claim from the city council last night.

Upon the recommendation of City Attorney D. J. Hall the company was allowed $590.70.

AUDITOR WILL ENGAGE IN NEW WORK IN EAST

Milton Blish, for the past four years auditor of the Western States Gas and Electric company resigned his position this morning. Blish will leave for Chicago tomorrow where he will go into business for himself.

Manager C. M. Brewer, in speaking of Blish's work during his service with that company said it had been exceptionally good. Blish has been with the H. M. Byllesby company of which the local concern is a branch for six years. He was formerly in charge of the company's Tacoma office.

Forrest Winfree, cashier for the company will succeed Blish and W. J. Lane, collector will be moved up to Winfree's place.

NORWEGIAN TROTH FOR S. F. COUPLE IN WEDDING HERE

Norwegian bridal and baptismal customs replaced the every day ceremonies of this country at the home of Carl Overaa, a building contractor, 1808 Roosevelt avenue last night.

Endre Riksheim and Miss Julia Ansook both of San Francisco were the bridal couple who plighted their troth in the mother tongue. The wedding was conducted in Norwegian by Rev. P. E. Petersen of the First Methodist church. Little Clarence Perry Overaa, three years old, was baptised with the usual Norwegian ceremony by the minister.

Those present were Mr. and Mrs. E. Ricksheim, Mr. and Mrs. C. Overaa, Mr. and Mrs. J. Ricksheim, Mr. and Mrs. C. Pedersen, Mr. and Mrs. C. Nelson, Miss A. Farstad, Miss A. Ansook, P. Pedersem, O. Overaa, P. Stromsheim, O. Brunstad, K. Brunstad, M. Storheim and Rev. and Mrs. P. Petersen.

43 FAMILIES AIDED BY SERVICE BUREAU

The Social Service Bureau has had an exceedingly busy month during July according to its report filed with the city council last night. The bureau reports ten families assisted during the month, $43 spent for food and forty-two persons given assistance.

R.R. SPRINGS REAL SURPRISE ON CITY

Two per cent of nothing, is not very much, but it is all that the Richmond Belt Railway company had to offer to the city council last night as yearly revenue. According to R. J. Woods, manager of the company the business for the past year has been naught, naught, naught.

DOGS WAIL WHEN FLOUR TAKES 2ND JUMP YESTERDAY

There's much wailing, bow-wowing and ki-yiing at the city pound and all because of the high cost of living.

The big mastiff in the adults kennel must be content now with the same amount of bread as the minature poodle next door to him and all because flour has seen fit to go ambling toward the blue ethereal.

Pound Master Frank Meader informed the council last night that a sack of bread which several months ago cost him 50 cents has raised 10 cents and stale doughnuts double that amount. His only salvation he said would be to feed all of the dogs alike and not in proportion to their size.

TO REMODEL HER STEGE HOME

Miss M. Dohrman was granted a permit by the building inspector this morning for the remodeling of her Stege home. The improvements will cost $450.

CLUB TO MEET TOMORROW EVE

A. C. Faris, president of the Richmond Republican club will preside at the meeting of that organization in the Taxpayer's office on Sixth street tomorrow evening. The meeting has been called for 8:00 o'clock. Whether any endorsements of party candidates would be made could not be learned.

CLUB MENDELSSOHN MEET TOMORROW

Club Mendelssohn will be entertained tomorrow afternoon at the home of Mrs. E. M. Ferguson on Eighth street. A delightful program has been arranged for the afternoon by the hostess, who is to be assisted in entertaining by several of the club officers.

RICHMOND MAN SEEKS RELEASE

MARTINEZ, August 15.—Habeas Corpus proceedings for the release of Walter Stingler, Richmond attorney under arrest on a felony charge are being heard by Superior Judge A. B. McKenzie.

PASTOR TO RETURN

Rev. David Ralston, former pastor of the First Methodist church of this city, who has been visiting with Rev. P. E. Petersen will leave tomorrow for his home at Gilroy. He will be accompanied by his daughter, Miss Lillian Ralston and son, Harold.

BLAKE TO BURN CITY GARBAGE

City Health Commissioner C. R. Blake was instruced by the council last night to take whatever steps were necessary for the proper disposal of the city garbage near the San Pablo quarries. According to certain members of the board the garbage has not been properly disposed of and many complaints have been made.

Louis Bonzani, former banker was present in the interest of the garbage men.

It is Blake's intention to burn all garbage with oil as soon as it is deposited by the scavenger men.

CARRANZA OFFICER KILLED AT BORDER

SAN ANTONIO, Tex., August 15. A lieutenant of the Carranze army was shot and killed by an American provost guard at Colonia Dublan three days ago, according to a report to Gen. Funston today by General Pershing. The dispatch mentioned no names.

FIREMEN IN HARD FIGHT; LOSS IS $25

Friction supposedly caused by several silk garments in a tub of gasoline was responsible for a blaze at the rear of the Mayer Cleaning and Dying works, 1116 Macdonald avenue yesterday afternoon. Firemen arrived at the cleaning establishment were forced to put up a hard fight for several minutes in an effort to keep the flames from spreading to a nearby shed in which 300 gallons of gasoline were stored.

The loss from the fire was $25.

COUNCIL ASKS AID OF BOARD IN STREET WORK

The last connecting link in the improvement of San Pablo avenue through Stege was acted on by the city council last night. A resolution was passed by the council asking the assistance of the Board of Supervisors in paving 600 feet of Cutting boulevard which extends into San Pablo avenue.

A copy of the resolution will be sent to the Board of Supervisors for its meeting Monday.

The improvement of the Cutting boulevard strip will be similar to the state highway work.

CITY ATTORNEY MAY BE PROSECUTOR

City Attorney D. J. Hall will ask the permission of the city council at its committee meeting Thursday night to act as a special prosecutor in the case of Rev. Petersen against Grace Miller. The Miller woman is enjoying her liberty on a cash bail of $2000 which she furnished immediately after her arrest. She is reported in Oakland at the present time.

MOOSE READY FOR OPERA CONCERT

Tickets for the operatic concert which the Youngmen Opera company will present for Richmond lodge of Moose at the Richmond theater on the night of August 23rd will be placed on sale shortly. A. A. Barber is chairman of the committee arranging for the concert which promises to be one of the most enjoyable events held by the Moose in many months.

COUNTY PRESIDENT TO VISIT W.C.T.U.

Mrs. Clara Wilson, president of the local organization of the W. C. T. U. is making final preparations for the reception of County President, Mrs. W. Palm on Tuesday, August 22nd.

A program is being arranged for the day in which a number of the members will participate and preparations made for the November dry campaign.

COUNCIL ALLOWS BAY WINDOWS ON MACDONALD AVE.

Bay windows which do not extend more than eighteen inches from a building will be tolerated on Macdonald avenue according to the amended building ordinance adopted by the city council.

The action on the part of the council in regulating bay windows on Macdonald avenue followed a complaint filed with the board by Architect James Narbett, who stated building operations would be curtailed by the restriction.

NOTED CHICAGO SINGER IS HERE

Mrs. Jennie Thatcher-Beach, one of Chicago's noted soprano singers, is visiting in this city for a few days at the home of Mrs. C. S. Gibson. Mrs. Beach is touring California for the first time.

ATTORNEY'S SISTER WILL ENTER COLLEGE

Attorney T. H. DeLap, returned last evening from a motor trip throughout northern California and Oregon. He was accompanied by his sister, Miss Octavia DeLap, who will enroll at the University of California shortly.

SMALL ATTENDANCE STOPS ELECTION

Owing to the small attendance at the meeting of the Richmond Drys in the First Presbyterian church last night permanent officers for that organization were not elected. The society plans to hold a meeting the first of next week. A. H. Poage, temporary chairman of the society was in charge of the meeting last night.

CONTROVERSY IS CAUSE OF KICK BY TAXPAYER

A protest which Frank Hoffe, 153 Eighteen street filed with the city council last night against the Peoples Water Company was forwarded today by City Attorney D. J. Hall to the State Railroad commission.

Hoffe's protest resulted from a controversy with the company regarding water mains.

TRACTION COMPANY REPORTS BIG GAIN

The San Francisco-Oakland Terminal Railways Co. for the 9 months ended March 31 reports grass ernings of $3,341,577, net $837,278, total income of $885,157 and a surplus after interest and other charges of $129,418.

COUNCIL TO CHOOSE FROM 35 FIRE SITES

A decision in the selection of a Pullman fire site from the thirty-five offers made the city council will be consumated by the board Thursday evening. Charles Durner, a real estate dealer of Pullman asked that some immediate action be taken by the board in the matter.

DEATH TAKES WOMAN PRIOR TO HER RETURN TO AN ASYLUM

BULLETIN

Efforts on the part of physicians to bring Mrs. Nellie Murphy from a stupor into which she passed this morning failed, the woman dying shortly before noon.

Believing her better off in the Stockton asylum, relatives of Mrs. Nellie Murphy, former proprietress of the Golden West hotel, Ashland and Barrett avenues are today seeking her removal from the Craven hospital. The matter of the woman's removal from the hospital to the asylum was placed in the hands of the police last night.

According to Dr. C. L. Abbott attending the woman her condition is quite serious at the present time and to move her would make things worse. Mrs. Murphy according to the police was first sent to Agnews and later committed to the Stockton asylum for inebriacy.

$60 WILL BE SENT TO GUARDSMEN AT BORDER BY CLUB

Sixty dollars taken in at a benefit dance held by the members of the Civic Center club will be forwarded sometime today to the local guardsmen at the Mexican border. The club is arranging to meet the second and fourth Wednesdays of each month instead of each Tuesday.

A rummage sale will be held within the next few weeks the procedes of which will be turned over to the poor children of the city. On the committee for the benefit dance were Mrs. C. Donnelly, Mrs. M. Rector, Mrs. W. V. Keltz, Mrs. J. G. Gerlach, Mrs. Luiz, Miss Byrone, Mrs. Blankenship and Mrs. Vickery.

IN SAN JOSE

Principal B. X. Tucker of the local high school and his wife enjoyed a pleasant trip to San Jose over Sunday.

NO PRIVATE CONTRACT IN ST. CLEANING

A newly drafted city street cleaning ordinace was tabled by the council last night and the former method upheld. It is the contention of certain officials that the city might save considerable money by awarding the contract for cleaning the city streets to private individuals.

Much discussion was given the matter with the result that the day work was decided upon as the most efficient and the least expensive.

Keep Out the Flies

ADJUSTABLE WINDOW SCREENS ..... 25¢ EACH AND UP
FLY SWATTERS, EACH ..... 5¢ and 10¢
FLY TRAPS, TWO FOR ..... 25¢
FLY TRAPS ..... 15¢, 50¢, $1.75 and $2.00

SQUARE DEAL HARDWARE CO.

R. R. DOUGALL — We Give Home Trading Stamps — R. G. ARMSFIELD
Phone Richmond 282 — FREE DELIVERY — 322 Macdonald Ave.

Richmond Record-Herald

Published Every Afternoon, Except Sundays and Holidays by the Record-Herald Company

Sixth Street, near Macdonald Ave. Telephone Richmond 70

FRANK HULL...Managing Editor. G. E. MILNES...Business Mgr.

SUBSCRIPTION RATES:

1 Year.....$4.00 6 Months.....$2.00 1 Month by Carrier..40¢

Entered at the Postoffice at Richmond, Cal., as Second-class Matter.

Independent Democratic Official Paper of City of Richmond

AERIAL PREPAREDNESS

The Aero Club of America, with its thirty affiliated bodies, represents a powerful group of men and women who have time, money and interest to devote to public service. Through their activities the national aeroplane fund was raised to train national guard aviators and provide machines before the national government could act. Many of them despaired of Washington's rising to the needs of the situation: some of them were bitterly critical of the administration.

It is, therefore, all the more gratifying to see that the aeronautical contingent is fair-minded enough to recognize that President Wilson and the Democratic leaders in senate and house have met squarely the issue of aerial preparedness.

All who are interested in the general subject of preparedness will read with pleasure the Aero Club of America's unstinted praise of President Wilson's active interest in enlarging the aviation branch of the national defense system.

In a letter from President Allan R. Hawley, of the Aero Club of America, to President Wilson, cordial expressions of gratitude and approval are given in behalf of the executive committee of the club. Members of the Aero club have studied closely the national defence act, and particularly indorsed the provisions for enlarging the aviation service. Mr. Hawley says he has assurances that the appropriation of $13,281,666 will be approved by committees of both house and senate, and Mr. Hawley thinks it a great boon to aviation in the army and militia, establishing the aerial reserve corps and providing for developments of a technical nature to increase the efficency and utility of aircraft.

"The new defense act provides most admirably," writes Mr. Hawley, "for the immediate mobilization of the military and volunteer resources to form an extensive plan of aerial defenses."

On behalf of the Aero Club of America Mr. Hawley assures President Wilson of deep appreciation of his personal interest in this measure and pledges a continuation of co-operation.

Those who haven't been convinced that women can play the game of politics quite as shrewdly as men must have been willfully keeping their eyes closed. Great gum-shoers.

The breeze that cools one's fevered brow, also scatters the papers on one's diversified desk, and life is just one danged thing after another, as the sage remarked.

What has become of the old-fashioned boy who was warned against going in swimming during dog days? Not that he ever paid much attention to the warning, however.

Congress finally decided that the Philippines shall have independence when they've demonstrated ability to maintain a stable government. Did we hear Taft snicker?

The worst thing about making a suggestion in a public meeting is that the man who makes the suggestion is sure to be appointed chairman of the committee.

Mexico's presidential election will be unanimous — wherever there are Carranza troops.

DEBTS AND TAXATION

Our taxes are high and our public debts are increasing in a way that sometimes seems alarming. The national debt isn't much, but taking together the national, state and municipal obligations, the public indebtedness of the American people amounts to $50 per capita, or about $250 per family.

It would be a painful thing if we had to pay that all at once. It is painful to reflect that we have to pay, in addition to current taxes, the interest on all this debt, which at 8 per cent amounts to about enough to buy every member of the family, including the baby, a pair of shoes once a year. However:

France, which had a per capita debt of $160 before the war now owes $340 per capita, or about $1,360 per family for the small French family of four persons. Germany, starting with a public debt of $75 apiece for her population, has run it up in two years to $275 apiece, which means probably a bigger obligation per family than that of France, since German families are much larger. Great Britain, before the war, owed $80 per capita. Now she owes nearly $380, or $1,900 per family. Other belligerent countries, with the exception of Russia, are in about the same plight. They have these appalling obligations piling up for the future as mortgages that must look everlasting. And meanwhile their current taxes are bearing on them ever more heavily.

It may be comforting to think of that next time the tax collector comes around. We may worry about our private debts; but when it comes to public debts and taxes we might say that ours are non-existent.

EFFICIENCY PRODUCERS

One of the national guard organizations encamped on the hot Mexican border wanted an ice plant. Local contractors were asked how quickly they could build the sort of plant needed. They figured that the best they could possibly do was six weeks. Thereupon the army authorities ran through a list of their own guardsmen, which as usual included men of all sorts of occupations, and picked out a couple of young civil engineers.

"How long will it take you to build that ice house?" they asked.

"Two weeks," replied the guardsmen.

They were given the job, and set to work. In six days that ice plant was producing ice, to the profound satisfaction of the sweltering troops.

Which shows once more why the American volunteer soldier is rated the best in the world. Whatever there is to be done, he can do it.

It is easy to understand how the leader who so readily swapped a bull moose for an elephant can see no danger to the country swapping horses while crossing a stream.

Some of these old once black coats may soon be real stylish—the supreme court of fashiondom says the fashionable color for men's coats next year will be a purplish green.

Some men have to be put through a course of forced training to become good listeners.

WM. E. CALAHAN

Candidate for Regular Republican Nomination for

ASSEMBLYMAN

18th DISTRICT

Primary Election, August 29, 1916

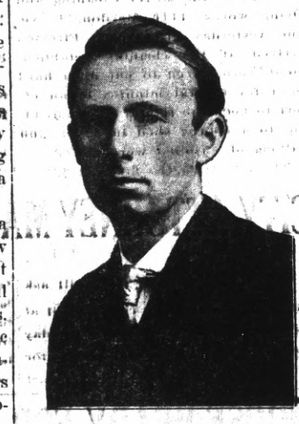

J. N. LONG

OF RICHMOND

Regular Republican Candidate for Nomination for

ASSEMBLY 18th DISTRICT

Primary Election, Aug. 29, 1916.

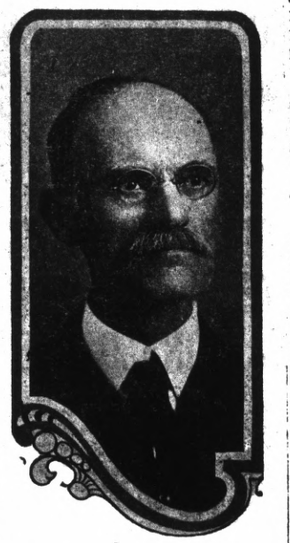

W. A. Rugg

editor and proprietor of the "Contra Costa Gazette" and the "Daily Gazette" is a candidate for the Republican nomination for

State Senator

from the Ninth district, comprising Contra Costa and Marin counties.

Mr. Rugg has never weakened in his loyalty to the party that has always had its rule signalized by prosperity. By virture of his ripe experience as a newspaper publisher, he has gained a very comprehensive knowledge of public affairs and is therefore well qualified to intelligently perform the duties of the office, for which he is a candidate.

Mr. Rugg stood firmly for Marin county's right to name the Republican candidate for the next senatorial term, but upon the withdrawal of such candidate and at the request of Marin county Republicans, he consented to enter the contest as an ever and always loyal and consistent Republican.

CLOTHES CLEANING

Richmond's biggest and best, the Elite Cleaning Company. Service and prompt delivery. Our motto, satisfaction. 265 Fifth street, Phone Richmond 525. Branch office 2233 Macdonald avenue, Phone Richmond 456.

"Let Mayer Do It." If you want your old suit made like new, Ring up Phone 452. Cleaning, Dyeing, Repairing or Pressing. Work called for and delivered. Mayer's American Cleaning Works, 1116 Macdonald avenue. advt

CLASSIFIED ADS

CLASSIFIED ADVERTISING RATES

Lines	2T	4T	6T	12T	24T
3	$ .25	$ .45	$ .60	$1.00	$1.50
4	.35	.60	.80	1.35	2.00
5	.45	.75	1.00	1.75	2.50
6	.50	.90	1.20	2.00	3.00
7	.60	1.05	1.40	2.25	3.50
8	.70	1.20	1.60	2.50	4.00
9	.80	1.35	1.80	2.75	4.50
10	.90	1.50	2.00	3.00	5.00

Strictly in Advance

Classified ads will be taken over the phone and collections made by messenger on payment of 10¢ extra for messenger service.

SALARY LOANS

SALARIED PEOPLE PERMANENTLY employed furnished $5.00 to $50.00 without security, delay or publicity, cheapest rates, easiest payments. D. D. Drake, 607 Macdonald Avenue. 4-29-tf

POSITION WANTED

THE W. C. T. U. of Richmond would like to assist any girl that needs help who will either write or come to see Mrs. G. Wallin, 684 Fifteenth St., Richmond. tf.

WANTED—House work by deserving woman, by the day, week or month. Apply at once. Phone Richmond 757. 8-2-tf.

FOR SALE

A BARGAIN—$800 buys two lots 50x120 feet each. Lots No. 26 and 30, block No. 61, East Richmond Heights, Richmond, Cal. Write to P. O. Box 144, Rodeo, Cal. 8-12-1m

FOR SALE—A three burner Perfection oil stove with oven, in good condition. Enquire 1805 Nevin avenue. 8-14-2t.

WANTED—MISCELLANEOUS

VACANT LOTS—If you are obliged to dispose of vacant lots in the city of Richmond, and are willing to sell at bedrock prices, with all the inflation cut out, address Box Z, care Record-Herald office, Richmond, Cal., giving location of lots and price wanted. 2-29-tf.

WANTED—A good piano. Price and terms must be right. For particulars write P. O. Box 601, Richmond, Cal. tf.

AGENTS WANTED

WANTED—A solisitor for a cleaning wagon. One who understands the business. Must be sober. Apply 1010 Macdonald, Black Painsian Dye Works. 8-1-tf.

EXCHANGES

HAVE you vacant lots that you want to turn over for income bearing residence property. I have a modern five room house and two lots in central section of city, that I would consider exchanging for vacant lots suitably located. In answering give lot and block number, what value of lots are, and whether street work is paid or not. Address Box 184, Richmond, Cal. 2-29-tf

NOTARY PUBLIC

NOTARY PUBLIC—I make and acknowledge all kinds of legal papers; deeds, mortgages, contracts, leases, etc. Houses to rent; fire insurance. H. G. Stidham, 163 Washington avenue. Phones, office 868, Residence 920. 3-27-tf

Wear a BLACK'S Special, one that has been Cleaned and Pressed. Black's Cleaning House, 1010 Macdonald Ave. Phone 723

BACKACHE IS DISCOURAGING

But Not So Bad If You Know How to Reach the Cause.

Nothing more discouraging than a constant backache. Lame when you awaken, pains pierce you when you bend or lift. It's hard to work or to rest. Backache often indicates bad kidneys. Richmond people recommend Doan's Kidney Pills. Read this case:

A. B. Hall, real estate, 223 Fifteenth St., Richmond, says: "I think the jarring and jolting of the auto is what affected my kidneys and cause weak back. Many times when I tried to get on or off the machine, I got a catch in the small of my back and could hardly move. The action of my kidneys was irregular and the kidney secretions were highly colored. I had dizzy spells when things seemed in a blur. Three boxes of Doan's Kidney Pills cured the backache and dizzy spells and made my kidneys normal."

Price 50c at all dealers. Don't simply ask for a kidney remedy—get Doan's Kidney Pills—the same that Mr. Hall had. Foster-Milburn Co., Props., Buffalo, N. Y.

ATTORNEYS-AT-LAW

J. E. RODGERS

Attorney-at-Law

Martinez California

PHYSICIANS AND SURGEONS

DR. M. DEININGER-KESER

has moved her office and residence from Bedwell Apt., 8th and Nevin, to 919 Macdonald Ave., near Elks Bldg. Office hours 1:00 to 3:00 p. m. Telephone Rich. 98.

BERT CURRY

UNDERTAKER—EMBALMER

Parlors—27 Park Place

Service Day or Night

Day and Night Phone 429

Auto Service Phone 598

ARTHUR A. BARBER & CO.

Funeral Directors

Lady Attendant for all Ladies and Children's Cases

263 FOURTH ST.

E. R. SMALLWOOD

Undertaker—Embalmer

DEPUTY CORNER

727 Macdonald Avenue

Phone Richmond 113

THESE PAINTERS CARRY LIABILITY INSURANCE

ZEB KNOTT

Sherwin-Williams Paints, Stains and Varnishes

All Grades of Wall Paper

Painting and Paper-Hanging

All Work Guaranteed

319 North Seventh Street

Phone Richmond 828

A. BRUNNER

PAINTING, PAPERHANGING AND TINTING

WALL PAPER, PAINTS, OILS AND VARNISHES

1310 Macdonald Avenue

THE CRAVEN HOSPITAL

Conduced by Graduated Nurses

MEDICAL, SURGICAL and MATERNITY CASES.

Baby Incubator Installed.

Received under the care of their own physician.

10th & Clinton Phone 854

NOTICE TO VOTERS

A new and complete registration of voters is required by law during the year 1916.

Registration closes for the purpose of voting at election for school trustees, on March 7th, 1916; for the purposes of voting at Municipal elections of towns of the sixth class, on March 10th, 1916; for the purpose of voting at Presidential Primary election on April 1st, 1916; for the purpose of voting at August Primary election, on July 29th, 1916; and on Oct. 7th, 1916 for the purpose of voting at General Election on Nov. 7th, 1916.

You may register with the County Clerk or any of his deputies.

Dated February 10th, 1916.

J. H. WELLS,
County Clerk of Contra Costa County, California.

The following named persons are registration deputies:

A. C. Faris, City Hall, Richmond, Cal
Mrs. Mary D. Neill, 154 Washington Ave., Richmond.
Geo. K. Drew, 114 Washington Ave. Richmond.
I. R. Vaughn, 420 Macdonald Ave Richmond.
Miss Nannie Nesbitt, 621 Bissell Ave. Richmond.
Mrs. Florilla Brown, Stege, P. O.
M. J. Gordon, 319 Macdonald Ave., Richmond.
Fred C. Schram, 422 Macdonald Ave. Richmond.
L. J Thole, 1928 Macdonald Ave. Richmond.
W. J. Richards, Jr., 915 Macdonald Ave., Richmond.
Mrs. Henrietta King, 234 Barrett Ave., Richmond.
Mrs. Laura B. Crampton, 624 Chanbor Ave., Richmond.
Frank M. Silva, San Pablo.
George E. Valencia, San Pablo.
A. H. MacKinnon, Rust.
Herman Rust, Rust.
H. F. Davis, Rust.

feb 17-oct 7

CALIFORNIA TOWEL SUPPLY CO. Towel service furnished offices barbers and bars. We supply coats and aprons. We furnish the supply—you use it. Cheaper than buying your own. Branch office, Record-Herald building, telephone 70. Telephone your order and the man will call on you.

E. A. MARSHALL

House, sign and automobile painting; paper hanging and decorating. All work guaranteed.

Phones 154-W and 945

Shop 415 Bissell Ave.

DOCTORS FOR MEN

Everything is PRIVATE AND CONFIDENTIAL.

No extra charges are made for medicines. Consultation free. Est. 25 years.

DR. T. D. HALL

707 Broadway, upstairs, near Seventh St. Oakland, Cal.

IF THE BOTTLE OF WHISKEY on your sideboard bears our label you can gamble on two things. First, that the whiskey is absolutely pure. Second, that the flavor, mellowness and bouquet will equal that of any you have ever tasted, no matter how much higher priced. The best judges prefer our whiskey.

RICHMOND LIQUOR STORE

13th and Macdonald

BUILDING MATERIAL, DRAYING, HAY AND GRAIN

PICNIC PARTIES AND MOVING

E. H. Higgins Co.

Successors to Johnson & Braine

Office 400 Macdonald Ave—Phone Rich. 262 Warehouse Phone 448

COAL Draying and Storage

PILLOW BROS.

706 Macdonald Ave. Phone 91

Certificates of Title Notary Public Abstract of Title

Title Insurance Polices Escrows Handled Inheritance tax Appraiser

PATRONIZE HOME INDUSTRY.

Richmond Abstract and Title Co.

Office—Richmond Abstract and Title Co.'s. Building.

Twenty-Second and Macdonald Ave., Richmond, California.

Telephone Richmond 819 CHAS. G. BACON, Manager.

Tilden Lumber Co.

PRICE---QUALITY---SERVICE

E. M. TILDEN, President

YARDS—Oakland, Berkeley, Richmond and Crockett

Office and Mill—15th St. and Nevin Ave. Phone Richmond 81

PEACHES FOR CANNING

Albertas From My Farm at Atwater

No Worms or Split Pits

The Finest Ever

See Us Before Buying

B. McWHORTER

Phone 105 147 Richmond Avenue

California State Fair

SACRAMENTO

September 2nd to 9th inclusive

$45,000 Premiums

New { Buildings Features Attractions

$20,000 Purses

Including New Women's Building (to be formerly dedicated during the Fair), New Poultry Building and Live Stock Barns, Immense Exhibit of Manual Training and Domestic Science by California Schools, Miners' First Aid and Mine Rescue Competition, Horse Racing, Night Horse Show, Grand Band Contest, Head on Collision, Fire Works, Free Attractions, Clean Amusements, Grand Rally California Miners' Safety Bear Club.

Working Demonstration Tractors, Pumping and Irrigating Plants, Road Machinery, Milking Machines.

Agricultural, Horticultural, Viticultural, Manufactures, Machinery, Automobiles.

Largest complete Live Stock Show ever held in California.

Permanent exhibit of Fine Arts, and Industrial and Soil Products.

Every minute interesting, instructive and entertaining.

Reduced rates on all Railroad, Electric and Steamboat lines.

SEND FOR PREMIUM LIST

CHAS. W. PAINE, Secretary. JOHN M. PERRY, President.

Cook With Gas

ON A MODERN GAS RANGE

SAVE—MONEY
SAVE—TIME
SAVE—WORRY

SEE THE MODERN GAS RANGES NOW ON DISPLAY AT THE LOCAL STORES.

GAS, ELECTRIC, CARBON FUEL, FIRST PREFERRED

Pacific Gas and Electric Co.

13th and Clay Sts., Oakland Lakeside 5000

Branch Office: 709 Macdonald Ave. Phone Richmond 531

Hold Up

We subdue and Relief is Immediate as well as permanent. Liquor and Drugs eliminated. Thousands have been made NEW and HAPPY.
We restore a shattered body and mind, put it in NORMAL CONDITION in Three to Six Days. Our treatment is our OWN. It's pleasant. Surroundings the BEST. Cheerful Doctors and Nurses. We have NO FAILURES. It's your duty to yourself to be right. Booklet FREE. Also consultation upon request. NOW TODAY.
Our home treatment will prove a blessing to all unable to be treated at the Institute. We make a SPECIAL RATE of $25 for the HOME TREATMENT. It is simple and effective, positive in results. We have NO FAILURES.

Get in touch with

LINCOLN INSTITUTE
Bush and Octavia Sts.
San Francisco

Barrett Sanitarium
Ninth St. and Nevin Ave.
NEW AND MODERN
Trained Nurses, Quiet and Restful
DR. W. J. CEASAR

FLORENCE KELSEY
Will call at your home to do your Hairdressing, scalp treatment, shampooing, face massaging and manicuring. Guarantee to give satisfaction. Reasonable prices.
Phone Richmond 851
Raymond Apts.—21

A. DeGregorio
Home-Made Raviolas
ITALIAN STYLE
PRICES—1 Dozen, 15; 2 Dozen, 25¢; 100, $1.00
...ordering large quantities place ...ler day in advance
...th St. Phone Rich 239-J

FOR EXCHANGE

120 acre alfalfa ranch to trade for Richmond lots inside the triangle of the Santa Fe and Southern Pacific and Oakland branch of the Santa Fe roads. Eighty acres in alfalfa.

Fine 8-room furnished place in fine location to exchange for clear ranch property.

Five-room, up-to-the-minute, house in fine location. Anything down and $25 per month.

R. W. BYRN
911 Macdonald Ave.

RICHMOND AND SAN RAFAEL FERRY & TRANSPORTATION COMPANY — MARIN COUNTY — CONTRA COSTA COUNTY

Time Table
Effective Sunday, July 23, 1916

BOAT LEAVES

Pt. Richmond	Pt. San Quentin
7:30 a. m.	8:00 a. m.
9:30 a.m.	10:00 a. m.
11:30 a. m.	12:00 m.
1:30 p. m.	2:00 p. m.
3:30 p. m.	4:00 p. m.
5:30 p. m.	6:00 p. m.
*7:00 p. m.	*7:30 p. m.

*Sunday Only

Key Route Cars direct to Ferry from all points of Alameda County

Motor Vehicles from Point San Quentin direct to San Rafael connecting with Northwestern Pacific Railroad for all points North.

UNSURPASSED BUFFET AND GRILL SERVICE

For Information Address
RICHMOND-SAN RAFAEL FERRY & TRANSPORTATION COMPANY
RICHMOND, CALIF.
Phone Richmond 231
Phone San Quentin 2

SPEED TRIP FOR NEW SO. C. TANKER TODAY

(Special to Record-Herald)

SAN FRANCISCO, August 15.—The new million-dollar steel tanker D. G. Schofield, just completed at the Union Iron works for the Standard Oil company of California, came off the ways yesterday and took a turning-up spin preparatory to her speed tests, which will be held today. Captain Bridgett, formerly in command of the J. A. Moffitt, will be in command of the new tanker.

The tanker Acme completed her first round trip out of port when she arrived in ballast from Shanghai yesterday. The vessel which is commanded by Captain Sowden, was eighteen days making the run from the China coast.

The Astral, the sister ship of the Acme, will probably be launched at the Union Iron works Snuday.

SHAKEN UP

C. N. Robbins, W. H. Van Valer and Tom Jordan, Standard Oil employees were shaken up yesterday when the motorcycle they were riding struck a telephone pole. None of the party sustained injuries.

G. A. R. LADIES

The ladies of Richmond Circle G. A. R. will be entertained at the home of Mrs. A. P. Taylor, 249 A street Thursday afternoon.

ELECTRIC SHOE HOSPITAL
822 MACDONALD AVENUE

The convenient shoe repair shop. We call for and deliver shoes, Phone 1074.

We give Cash Discount trading stamps and American trading stamps. All work guaranteed. We use the best oak leather. a9-tf.

NOTICE OF CHANGE OF GRADE.

NOTICE IS HEREBY GIVEN, That the Council of the City of Richmond, on the 7th day of August, 1916 passed Resolution of Intention Number 292 declaring its intention to change the grades on South Street and Wall Avenue at the following places to wit:

On the northwesterly side of South Street as follows: At the southwesterly line of Beck Street, at the northeasterly line of Beck Street, at a point 13.9 feet northeasterly from the northeasterly line of Pullman Avenue, at a point 45.0 feet northeasterly from the northeasterly line of Pullman Avenue, at a point on the extension northwesterly of the southwesterly line of Stege Avenue, at a point on the extension northwesterly of the northeasterly line of Stege Avenue, at a point on the extension northwesterly of the southwesterly line of 34th Street, at a point on the extension northwesterly of the northeasterly line of 34th Street, and at a point 100 feet northeasterly from the northeasterly line of Beck Street.

On the southeasterly side of South Street as follows: At the southwesterly line of Stege Avenue, at the northeasterly line of Stege Avenue, at the southwesterly line of 34th Street, at the northeasterly line of 34th Street, at the southwesterly line of Beck Street, at the northeasterly line of Beck Street, at a point 32.0 feet northeasterly from the northeasterly line of Pullman Avenue, and at a point 100 feet northeasterly from the northeasterly line of Beck Street.

On the northerly side of Wall Avenue as follows:

At the westerly line of 37th Street, at a point on the extension northerly of the easterly line of 37th Street, at a point on the extension northerly of the westerly line of 35th Street, at a point on the extension northerly of the easterly line of 35th Street, at the westerly line of the alley between 35th Street and 37th Street, and at the easterly line of last said Alley.

In the City of Richmond, County of Contra Costa, State of California.

Reference is hereby made to Resolution of Intention Number 292, now on file in the office of the Clerk of the City of Richmond, for further particulars.

Richmond, California, August 9, 1916.
H. D. CHAPMAN,
Superintendent of Streets of the City of Richmond. aug10-6t

T. & D. RICHMOND THEATRE

TONIGHT'S PROGRAM
MATINEE DAILY 2:15 to 5:00
SPECIAL BILL
SAN FRANCISCO BOMB PICTURES
Taken on the Scene
"THE WEAKNESS OF MAN"
Eleanor Woodruff and Holbrook Blinn
PARAMOUNT PICTOGRAPHS
PATHE NEWS PICTURES

E. GEORGE HARLOW
Teacher of Piano
Special Attention to Beginners
Residence, 509 Florida Street
Telephone Rich. 385

Popular Bakery and Coffee House
MACDONALD AVE., BET. 4th and 5th STREETS
Largest Assortment of Bread, Cakes and Pies in Richmond
Finest Cup of Coffee and Cream in Town
REMEMBER THE PLACE
Macdonald Ave, Between 4th and 5th Streets

NOTES FROM THE PLAYHOUSES

—PANTAGES THEATRE (Oakland)

Headed by Rita Gould, the famous comedienne of the New York Winter Garden, and Lepinski's wonderful canine actors, who present an entire play on a miniature stage of their own, the bill this week at the Pantages is one of infinite variety and joy. It is one of the most remarkably balanced bills of the season. There is comedy, and there is a touch of high art. There are thrills galore in the work of two daring acrobats. There is a dramatic sketch that fairly scintillates, something really new in plots, and faultlessly acted. There is something for everyone in the bill this week, whether the theatergoer is a college professor or a bricklayer. It is a show for the people, and all sorts and conditions of audiences will find joy in it.

Rita Gould has the distinction of being the biggest hit among all women who have appeared at the New York Winter Garden. She is a comedienne of rare ability, and also a true artist in any other work she may attempt. She can bring tears as easily as she can laughs, it's all a matter of how she shades that wonderful voice of her's. She gives her audience every side of her art. When an artist can run the gamut from tears to merriment in the few short minutes of the vaudeville stage, it is a true sign of the versatility of that actress. She looks much like Bertha Kalich, and some of her work strikingly suggested that actress.

Lepinski's canine actors perform a variety of clever feats. They include the only dog in the world who can ride a bicycle, the famous canine fire department, and dogs who wear shoes, dance, and almost talk. They offer a play, "A Day in Dogville," replete with clever pantomimic work. It is a sure delight to children and grown ups alike.

Danny Simmons appears in kilts as a Scoth soldier, and tells funny stories. He also sings and dances a bit, and does it well. Dick Gardiner and Anna Revere offer a melange of comedy stuff that pleases. Mlle. Lilyan and Martha Boggs appear in a series of artistic dance creations, and Rio and Norman startle with a series of hair raising acrobatic feats.

The "Secret of the Submarine" is the picture feature of the present week. Announcement will be made shortly of a remarkable new feature to replace the "Iron Claw."

Saturday afternoon a matinee reception will be held for Lepinski's canine comedians, when the children will be invited to the stage, and will meet the little actors. Each child will be presented with a souvenir picture of the animals.

ORPHEUM THEATRE (Oakland)

Of all the acts in vaudeville, that of a monolgist is perhaps the most difficult because the performer has to rely entirely on himself and does not have even mechanical aid To entertain an audience for fifteen minutes with "talk," as the vaudevillians call it, is something that comparatively few can do successfully and monologists usually are people who have had a great deal of stage experience before they attempt that form of entertainment.

It comes more unusual, therefore, when a young man scarcely out of his teens, gains fame as a monologist. Lou Holtz is the youth in question and he has signed a contract to play the Orpheum circuit. He is at the Orpheum in Oakland this week.

Lou Holtz regards San Francisco as his home town although as a matter of actual fact he was born in New York. He was taken to California as a youngster, however, and was raised in San Francisco. After leaving Lowell high school in that city, he began his professional career by singing in various resorts and in this way he made the acquaintance of many other well known stars who started on the road to fame in the same inconspicuous manner. He entered vaudeville four years ago after he had become a sort of protege of Elsie Janis and successfully toured the Orpheum circuit with partners on two occasions.

The Shuberts then gained an option on his services and he played in some of the Winter Garden shows, adding to his experience and gaining him additional fame. After the New York run of "The World of Pleasure," in which he was a prominent feature, the Shuberts persuaded him to understudy Al Jolson when "Robinson Crusoe, Jr.," came to New York. Jolson, however, decided to remain as the star of this aggregation, and Holtz turned to his first love, vaudeville, this time relying solely on his own ability to make a successful act. He had correctly gauged his own capabilities and now he is on the high road to stardom.

Holtz is one of the hardest workers in vaudeville. He is a bundle of nervous energy and if his success can be ascribed to any one thing it is speed, for he never lets up from the moment he makes his appearance until his final exit.

TRANSFERS OF REAL ESTATE

Instruments Recorded August 11.

DEEDS

Walnut Creek Park Co. to Marguerite S. and Gabriel F. Bertin—Lot 21, Walnut Creek park, $10.

George H. Hoyt and Edna R. Hoyt to Maud Arnold, also known as Mrs. M. J. Arnold and Marion J. Arnold—Lots 19 20 blk 46, amended map of the city of Richmond.

R. A. and Lucile E. Bray to H. W. Drenkel—Lot 10 blk 6, Martinez park, also strip of land 2 feet wide adjoining northern boundary, lot 10 being S 2 feet of lot 11 blk 6, Martinez park, $10.

J. B. Peppin by Eva E. Peppin, attorney in fact, Eve E. Peppin to Arthur J. and Kittie Castian—South 45 feet of lot 9, blk 6, amended map of Alhambra Heights addition to Martinez.

MORTGAGES AND TRUST DEEDS

Antonio and Maria Salles to Bank of Antioch—Lot 8 blk 10, amended map A, Town of Oakley, $2000 for 2 years at 7%.

J. N. and Frances E. Christian to Bank of Antioch—Portion of NW ¼ of section 36 T 2 N R 2 E, less 40 feet strip for roadway on east side, $900 for 1 year at 7%.

Fred W. and Eva A. Fry to Mary E. Periera—Undivided 1-9 interest in W ½ of NE ¼ and SE ¼ of NW ¼ and NE ¼ of SW ¼ of section 15, T 1 S R 3 W, $500 for 3 years at 6%.

A. M. Pereira and Anna M. Pereira to Mary E. Pereira—Undivided 2-8 interest in certain described property Section 15, T 1 S R 3 W, $1500 for 3 years at 6%.

H. G. Windeler to Angelo Feregiaro—Lot 33, Clovercale tract, $125 for 1 year at 6%.

Marguerite S. Bertin and Gabriel F. Bertin to Berkeley Bank of Savings & Trust Co., Trustee, Walnut Creek Park Co.—Lot 21, map of Walnut Creek park, $785 trust deed.

Maud Arnold, also called Mrs. M. J. Arnold, Marion J. Arnold to E. M. Downer, W. L. Ballenger, Mechanics Bank—Lots 1 920 blk 46, amended map of the City of Richmond, $1275 trust deed.

Laura E. Snyder to E. M. Downer, W. L. Ballenger, trustees, Mechanics Bank—Lots 27 28 blk 11, Nystrom's addition, Point Richmond, $300 trust deed.

Richmond Promotion Syndicate to E. M. Downer, W. L. Ballenger, trustees, Mechanics Bank—Certain described property in Highland tract, Richmond, $8000 trust deed.

Arthur J. Castian and Kittie Castian to L. M. Gove, H. L. Breed, trustees, J. B. Peppin and Eva E. Peppin—Southerly 45 feet of lot 9, blk 6, amended map of Alhambra Heights addition to Martinez, $2150 trust deed.

RELEASES AND RECONVEYANCES

Charles H. Cowan as administrator of the estate of Lucy E. Cowan, deceased to Wm. R. and Caroline A. Bostater—Lots 5 6 blk 26, amended map of the city of Richmond, satisfaction of mortgage.

Earl Warren and C. A. H. Jacobson, trustees, to Carl J. and Lucinda Danielson—Lot 81, lot A, and a portion of Rancho El Rio, a subdivision of Rancho San Ramon, also a portion of sections 17 18 19, T 1 S R 1 W, containing 5.8 acres, reconveyance.

Bank of Antioch to C. S. and Fannie B. Dickinson—Portion of NW ¼ of section 36, T 2 N, R 2 E, less strip for roadway on east side. satisfaction of mortgage.

Instruments Recorded August 12.

DEEDS

Catherine Reiling to C. F. Humphrey, C. W. Humphreys and C. S. Johnston—Lots 18 19 blk 3, lots 55 56 blk 4, Harbor Business Blocks, Richmond, $10.

Mary Walsh as administrator of the estate of Margaret Grenfell, deceased to Anna E. Baker—Lots 21 22 and east ½ of lot 14 blk 5, Terminal tract, $500.

Richmond Center Land Co. to M. R. Thornton—Lot 5 blk 18, Richmond Center, $10.

M. T. Viera to Amelia Janowska—Lots 28 29 blk 32, amended map of the city of Richmond, $10.

Burg Bros. Lumber & Building Co. to Burg Bros.—Lot 30 and north ½ of lot 31 blk 28, Nicholl Macdonald Avenue Civic Center, lot 32 and S ½ of lot 31 blk 28, Nicholl Macdonald Avenue Civic Center, $10.

Burg Bros. Lumber & Building Co. to Burg Bros.—Lots 2 3 blk 117, Martinez, portion of lots 7 8 blk 100, Frazer's addition, Martinez, portion of lots 7 8 blk 100, Martinez and portions of lots 1 2 blk 59, original survey town of Martinez, $10.

Etta Gill McHarry to Elizabeth Gill—Lots 70 71 72, Gill's addition to Pullman, $10.

Edgar and Margaret M. Lee to Peter and Sophie McCallum—Lots 34 35 blk 128, amended map of the city of Richmond, $10.

New Richmond Land Co. to F. E. and Ella Minteer Clayton—Lot 22 blk 220, Wall's Second addition, $10.

East Richmond Land Co. to G. F. and Lena W. Bolton—Lots 10 18 block 9, map of Tewksbury Heights, $10.

E. Elmore Hutchison to Oakland & Antioch Land Co.—North 5.67 acres of lot 10, R. N. Burgess Co's. map No. 1, Mt. Diablo Boulevard tract, containing 5.67 acres, quitclaim deed $10.

W. A. and Jennie I. Hale to W. J. Roberts—Described tract in additional survey to town of Martinez, being lot 100x50 feet also right of way, $10.

Rhoda Mitchell to W. J. Mitchell—Portion of lot 8, blk 12, official map of the Town of Stege, $10.

MORTGAGES AND TRUST DEEDS

Elmira J. Wilbur to John Nicholl Co.—Certain described property in map of Meeker's addition, Richmond, $13,900 for 1 year at 8%.

Emma J. and Earl E. Whitman to C. S. Downing, W. K. Cole, trustees, Bank of Richmond—Lot 10 blk 36, Fourth addition, Richmond, $300 trust deed.

J. W. Lothrop, Josephine Lothrop by W. Lothrop, attorney in fact, to Andred Dalziel, Robert Dalziel, Jr., and Robert Dalziel, Sr.—Lots 10 to 20 inclusive, blk 1, lots 13 to 21 inclusive blk 2, lots 3 to 10 inclusive blk 3, lots 7 8 9 blk 4, Richmond Sea View tract, $1200 trust deed.

Conciato Carusa, also known as Concetto Carusa to Bank of Martinez—Lot 3 blk 6, New York Landing, now City of Pittsburg, north ½ of lot 2 blk A, Central addition, Black Diamond, now Pittsburg, $540 for 1 year at 8%.

RELEASES AND RECONVEYANCES

John Nicholl Co. to Elmira J. Wilbur—Certain described property in amended map of Meeker's addition, release of mortgage.

METHODIST LADIES IN ICE CREAM PARTY

On thursday evening, August 17th the Ladies Aid Society of the Wesley Methodist church will give an ice cream social in the church basement. A musical program is being arranged and ice cream and home made cake will be served. The committee in charge of the affair consists of Mrs. Thayer, Mrs. H. A. Stiver, Mrs. P. McCallum, Mrs. Thos. Moore and Mrs. Woodcock.

The local lodge Knights of Pythias were guests of Oakland lodge last night.

Motor Insurance

Being made from Asphalt-base crude, Zerolene maintains its full lubricating value *always*. It insures your motor against excessive wear.

ZEROLENE
the Standard Oil for Motor Cars

Sold by dealers everywhere and at all Service Stations of the Standard Oil Company (California)
Richmond

---back East Excursions

Reduced round trip fares to

Chicago	$ 72.50	New York	$110.70
Kansas City	60.00	Omaha	60.00
Boston	112.70	St. Louis	70.00

—and other points east or south.

Tickets are first class and will be honored on the famous CALIFORNIA LIMITED.

Also good on any of the three other Santa Fe back East trains.

These fares are in effect certain days during August and on September 7-8-12-13.

Santa Fe

Call or write for leaflet—
"Santa Fe Back East Excursions"
W. B. TRULL
Phone 931 Richmond Cal.

Electrify Your Vacation

DECIDE to enjoy the comforts you missed on your previous vacations. Take advantage of the Electricity which is everywhere—on trains, steamers, in hotels.

A few of the electric appliances which will make your vacation more enjoyable are:

Electric Utility Outfits—includes flat iron, stand for inverting and vessels for cooking.

Electric fans — special small sizes, weight little.

Electric curling irons.

See your dealer for special vacation offers.

WESTERN STATES GAS & ELECTRIC CO.
317 Sixth Street Telephone 115

THE STORE FOR EVERYBODY

WATCH THIS SPACE EVERY DAY AND SAVE MONEY

BOYS' SCHOOL BLOUSES.....25c AND 50c

PENCIL BOXES ..... 5c, 10c, 15c, 25c, AND 50c

BLACK CAT HOSIERY, FOR SCHOOL 18c, 3 Pair 50c

BLACK CAT DRESS HOSE.....25c AND 35c

NEW SCRIMS (Yard Wide) 15c

Meet Me at **The Fair** Save Money

C. C. OLNEY

Phone Richmond 811 731 Macdonald Avenue

BUYS EXQUISITE PLUSH COAT, READY MADE, FOR $17.50—AND ON CREDIT!

She started a few weeks ago to save twenty dollars with which to buy materials to make herself a new, dressy Coat. But, as you can imagine, she found it a tiresome business to wait and scrimp. Besides, she worried a lot over how she was going to manage the making, when she finally did have the goods.

However, her husband read to her, out of a newspaper the other morning, an announcement of the wonderful values at CHERRY'S. It set her thinking and it didn't take long to convince her that her old ideas of economy were wrong.

Of course, the special values now at CHERRY'S popular shops are very rare, but Installment Terms are in force, as usual, and you may choose a Coat from this wide range of special prices and be required to pay only a moderate part of the price.

There are striking, high quality Mixtures, besides the magnificent Velours and Plush models. Both are priced incredibly low for the grade of these Coats.

You will find one of these shops, the ladies', at 515 13th St., and across the street, at 528 13th St., Oakland, is the exclusive men's store. The two San Francisco stores can be found at 1009 Market St., corner 6th, and 2400 Mission St., corner of 20th. Others in Tacoma, Portland, Los Angeles and Sacramento.—Advertisement.

PACIFIC COAST LEAGUE

Standing of the Clubs

	W.	L.	Pct.
Los Angeles	71	51	.582
Vernon	73	57	.562
San Francisco	68	61	.527
Salt Lake	59	60	.496
Portland	53	60	.469
Oakland	48	83	.367

Today's Games

San Francisco vs. Oakland.
Portland at Los Angeles.
Vernon at Salt Lake.

NATIONAL LEAGUE

Standing of the Clubs

	W	L.	Pct
Brooklyn	63	37	.630
Boston	58	40	.593
Philadelphia	60	42	.588
New York	52	49	.515
Pittsburg	44	55	.444
Chicago	46	60	.434
St. Louis	47	62	.431
Cincinnati	43	68	.387

Results Yesterday

Brooklyn, 5; Boston, 2.
Philadelphia, 8-7; New York, 0-4.
Cincinnati, 6; Chicago, 3.
Pittsburg-St. Louis; rain.

AMERICAN LEAGUE

Standing of the Clubs

	W.	L.	Pct.
Boston	62	45	.579
Cleveland	62	48	.564
Chicago	62	49	.559
St. Louis	60	52	.536
Detroit	60	53	.531
New York	56	52	.519
Washington	52	55	.486
Philadelphia	22	82	.212

Results Yesterday

Cleveland, 3; Detroit, 2.
New York, 4; Philadelphia, 3.
Washington, 2; Boston, 1.

NORTHWEST LEAGUE

Results Yesterday

Great Falls, 10; Vancouver, 3.
Other games postponed; teams traveling.

WILL GIVE TEA PARTY

Mrs. Blankenship will hold a tea party at her home tomorrow afternoon.

LOCAL MENTION

Pertinent remarks about well-known People in Richmond Happenings about Town

OPERATED ON

William O'Rourke, Standard oil employe was operated upon at the Barrett Sanitarium last night for appendicitis by Drs. C. R. Blake and W. J. Caesar.

HERE AGAIN

W. W. Wood, formerly connected with the Western States Gas and Electric company is visiting here for a few days.

DISTRICT MANAGER

District Master Edward Anderson of the Gustav Vasa lodges of this section was a visitor here last evening.

PLAN RECITAL

George Harlow, a graduate of the local high school and teacher of music at the present time is planning a recital at the Richmond clubhouse Friday night.

PLAN CONVENTION

Work is under way preparing for the next county Christian Endeavor rally which will be held at Antioch on September 23rd and 24th.

EAGLES NIGHT

Point Richmond Aerie of Eagles is arranging for a ladies night to be held in A. O. U. W. hall tonight.

MOTOR TRIP

E. J. Jardine, superintendent of the labor department of the Standard Oil company, accompanied by his family, returned Sunday from a two weeks' motor trip from Lake Tahoe.

GOES EAST

Miss Ella LaSelle, left this morning for New York where she will visit for six months.

MASK BALL

The Yeomen are arranging for a masquerade party to be held in Pythian hall on the evening of August 24th.

Club Mendelssohn will hold its weekly meeting at the home of Mrs. H. L. Carpenter Thursday afternoon.

The new clubhouse of the Hercules club will be opened at Pinole Saturday evening.

Rev. Father M. McLaughlin conducted two christenings at St. Mark's Catholic church yesterday.

MEET TONIGHT

The regular monthly meeting of the workers of the First Presbyterian church and their officers will be held at the home of Mr. and Mrs. Smith, 739 Virginia street tonight.

GOVERNMENT MAY PROBE FLOUR RAISE

CHICAGO, August 15.—Whether there will be a federal investigation into the proposed increase in the price of bread and the condition of the wheat market may be determined tomorrow, when a conference will be held here between Edward N. Hurley, chairman of the federal trade commission, and Charles F. Clyne, United States district attorney.

There was a drop of 5 3-4 cents on September wheat in the local market today.

Subscribe for the Record-Herald.

CLASSIFIED ADS

Too Late To Classify

FOR SALE—Two milk goats, cheap, reason, moving, 418 32nd St., Pullman. 8-15-5t

CATTLE FROM MEXICAN BORDER SENT TO NORTHERN PASTURAGE

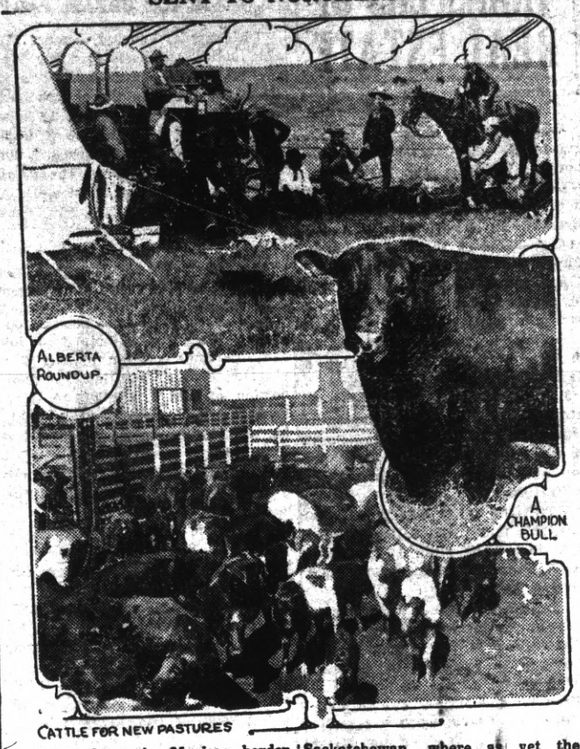

CATTLE FOR NEW PASTURES

Cattle from the Mexican border, sent to safety in the north, in many cases have passed through the regions which were free range a few short years ago, but are changed now to farming regions and even crossed the international line to the prairie pastures of Canada. The frontier of the cattleman today has been driven back far north of the Canadian Pacific main line to the northern parts of the western provinces. Two entire trainloads of "feeders" from Texas passed Portal, one gateway, in a day. A general exodus from the vicinity of the Rio Grande is on.

Some of the cattle will fatten on the grasses of northern Alberta and Saskatchewan, where as yet the horde of homeseekers has only now begun to plow the virgin prairie. The cattlemen from necessity have begun to use the millions of acres of lush grasses which still are untouched by the shoe of a plow, the value of which is placed by Canadian Pacific officials at many millions of dollars every year.

In the northern states the rapid colonization of the ranges has left little territory open for the cowboy who once was king there. This has made a serious problem, for it was imperative for the Texas cattle to be removed from the zone where hungry bandits can make foraging raids.

CITY OFFICIALS ATTEND BIG BAY BRIDGE HEARING

City Engineer H. D. Chapman and City Attorney D. J. Hall are representing the city of Richmond at the San Francisco bay bridge hearing in that city today. The hearing is being conducted under the auspices of the board of army engineers.

Mayor E. J. Garrard at the city council meeting last night stated the bridge to be one of the greatest undertakings attempted by cities in the bay section. The council were unanimously in favor of the project. Several plans are to be submitted to the engineers conducting the hearing among which is the proposition of Charles Evan Fowler of Seattle.

Fowler's designs, which have been worked out in minute detail, provide for three spans of 2000 feet each, between Telegraph Hill and Goat Island, with a clearance of 150 feet, at high tide. The hollow of Goat Island would be crossed with a viaduct. Similar construction would carry the bridge to Oakland. The estimated cost is $75,000,000, providing for all possible increase of traffic within the next 100 years. In discussing his plan, Fowler said:

The Goat Island location gives the best traffic connection for Oakland, Berkeley and the greater part of Alameda county. The bridge landing at Telegraph Hill makes it easy to connect with an elevated system having a distributing loop up and down Market street with gradient of less than 2½ per cent.

COST NOT TO BE HEAVY

The cost would entail no extraordinary financial effort on the part of the interested corporations, provided that the financing or underwriting the bonds was divided up among them. The corporations and bodies interested, fourteen in number, would be the United States government, the state of California, Alameda and other counties, the city of San Francisco, the Key Route, Oakland and Antioch railway, the Southern Pacific railway, the Santa Fe railway, the Western Pacific railway, and possibly the California Northwestern.

There is nothing impossible or impracticable with present materials in constructing 2000 feet spans, or in constructing foundations at the required depths.

Secretary J. A. Long of the Richmond chamber of commerce with State Senator J. C. Owens president of that organization are heartily in favor of the San Francisco bay bridge.

Another plan which will be submitted at the bridge hearings is that of Watson-Miller. Their plan is to run the bridge from pier 44, about one mile north of the Union Iron works, almost due east to Alameda. It would be 5½ miles long, with spans of from 250 to 600 feet long, with a maximum clearance of 115 feet. One thousand feet from the San Francisco pier head would be two 600-foot spans, 115 feet above the water, which would allow the passage of all but the tallest masted ships. For these, there would be a safety gate, one mile from the shore. The bridge would have two decks, the upper for three roadways, including a three-strip automobile highway, two twostrip highways for automobile trucks and a roadway for pedestrians. The lower deck would carry the railway tracks. The bridge would accommodate 100,000,000 persons a year and would cost approximately $25,000,000.

A pontoon pridge plan will be offered by Colonel Robert A. Lee von Falkenberg of Reno. It would be 5½ miles long and would cost $19,000,000. The longest span would be 528 feet and the tallest 140 feet above the water.

GUARDSMAN TAKES BRIDE IN FRESNO

FRESNO, August 15.—A romance involving a temporarily deserted bride and a disconsolate clerk of Company K, Second Infantry, N. G. C., resulted last Friday in the marriage of H. R. Greenlin of this city and Miss Frances Eels of Topeka, Kan., at Tucson, Arizona. The marriage was scheduled to take place in San Francisco in June, but the groom was called to the colors. The bride followed.

AT GILROY

A. B. Childs left today for a motor trip to Gilroy.

ITALY CALLS OUT BOY SCOUT BANDS

Rome, via Paris, July 15.—Italy's boy scouts are to have their share in the war. The minister of war has called out all the boys belonging to the organization for service until school opens in October.

The Scouts will be divided into two classed. Boys over 15, with their parents' permission, will do duty in the war zone, as guards at railroad stations and depots. Those younger will be enrolled in the territorial service to be stationed at hospitals, mobilization centers, munition factories, aeroplane stations and hangars.

LARGE AUDIENCE AT RICHMOND FOR NEW PLAY

Capacity audiences filled the Richmond theater last evening and are expected again tonight when the double bill, "Weakness of Man," and the views of the recent San Francisco bomb explosion are shown on the same bill.

The "Weakness of Man," is a strong melodrama and love play by the World Film player featuring Holbrook Blinn, one of the handsomest and most appealing actors on the American stage today. The Paramount Pictograph and the Pathe News are also on this great program.

The bomb pictures were secured by accident. The photographer was stationed a few feet away from the scene of the explosion taking pictures of the preparedness parade and when the explosion occurred, he rushed his camera to the scene and secured some startling films.

WRECKED TRAIN DRIVER FOUND DEAD

TOLEDO, Ohio, August 15.—Dennis W. Leonard, engineer on the Twentieth Century Limited, New York Central train, which was wrecked at Amherst, Ohio, last March 29, was found dead in bed at his home early today. Heart disease superinduced by worry over the wreck is given by physicians as the ause of death.

Subscribe for the Record-Herald.

CITY COUNCIL

ENDORSE GUN PLEA

The Richmond chamber of commerce through Secretary J. A. Long last evening endorsed the proposition of the local post, G. A. R., requesting two obsolete cannon from the government for salute purposes on holidays.

RATS GOING

City Health Commissioner C. R. Blake reported 118 rats killed for the past week. The total number of rodents exterminated to date is 684.

ARC LIGHT

Upon the recommendation of the light committee an arc light was ordered installed at Montgomery and Loehide avenue.

FILES REPORT

A report filed by Expert Accountant J. O. Ford stated the city books to be in first class condition.

SEWER PLANS

Plans for an outfall sewer in the Bay Shore tract were submitted by City Engineer H. D. Chapman. Owing to several slight changes the plans were laid over until next Monday night.

LICENSE ASKED

A petition to transfer a retail liquor license held by L. Molinera to Louis Chassuer at the Hotel D'Italia, 210 Standard avenue was referred to the license committee for one week.

CUNNINGHAM MAKES GOOD WITH SEATTLE

William Cunningham, former right fielder for the Elks, at the present time with Seattle in the Northwest league hung up a batting average of .265 for the past week. "Rod" Murphy, team-mate of Cunningham, batted .272. Both boys are making good in their new positions.

NO NEW FRANCHISE NOR REGISTRY REFROM

LONDON, August 15.—The decision of the cabinet that the undertaking of new franchise and registration reform in the midst of a great war was too complex and controversial a problem, was announced by Premier Asquith in the house of commons.

At a time, said the premier, when the war had reached a happy, promising stage, and when it more than ever required the absolute concentration of the government, it was impossible to consider the large questions involved in a revision of the franchise. He further implied that any new bill for franchise reforms in the future must of necessity include women.

After a brief criticism by Sir Edward Carson, who urged that every combatant, irrespective of age, was entitled to vote and contended there was no reason why the women's claims should stand in the way of giving all combatants a vote, the house passed the first reading of the bill extending the life of the present parliament.

A separate bill bringing into force a new register, on the basis of present qualifications on May 31 next, will be introduced in the house tomorrow.

There is no doubt that one of the main reasons for the government's avoidance of the franchise problem was the threat of the women that they would refuse to recognize any change in the franchise in favor of fighting men which failed at the same time to recognize women's rights to the franchise.

W. A. RUGG

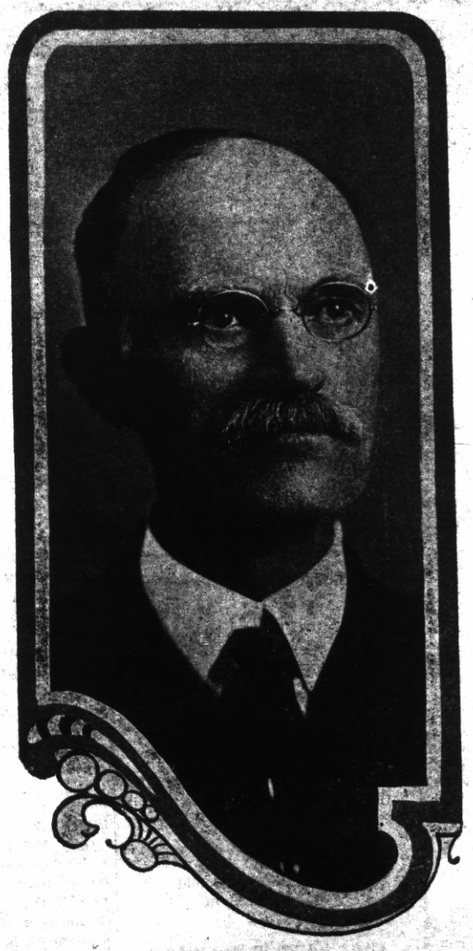

The Only Consistent Republican Candidate for

State Senator

For the Ninth District, Comprising
Contra Costa and Marin Counties

Primary Election, Tuesday, August 29, 1916